

DUNHAM SURVEYING, S.C.
SURVEYING & ENGINEERING
DELAVER, WISCONSIN 53115

Iron Pipe located 0.8'
North & 0.9' West of fence
corner

N

LOT 4

fence corner located 0.6'
northeast of lot corner

Scale - 1" = 20'

○ = 1" Iron Pipe Found

◊ = 3/4" Iron Pipe Found

--- = fence line

Bearings are those on the recorded plat of
The Robert L. Shirk Subdivision

Survey ordered by: Keefe Real Estate, Inc.
704 West Main Street
Lake Geneva, WI 53147

STATE OF WISCONSIN)
COUNTY OF WALWORTH) SS

I, George T. Dunham, Surveyor, certify that I have surveyed the
property described as follows:

The Northeasterly 130.30 feet of Lot 4 of The Robert L. Shirk
Subdivision located in the City of Delavan, Walworth County,
Wisconsin

and that the plat shown hereon is a correct representation thereof and shows
the size and location of the property, its exterior boundaries, the location
of all visible structures and dimensions of all principal buildings thereon,
boundary fences, apparent easements roadways and visible encroachments, if
any, and that I have surveyed the property hereon described according to the
official records, to the best of my knowledge and belief.

May 25, 1993

George T. Dunham
George T. Dunham, Surveyor

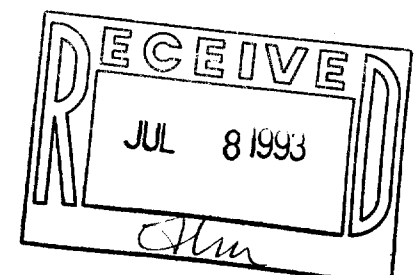
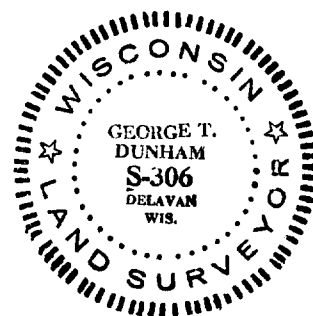

X5J-4

002-1264

DUNHAM SURVEYING S.C.
 DELAVAN, WISCONSIN

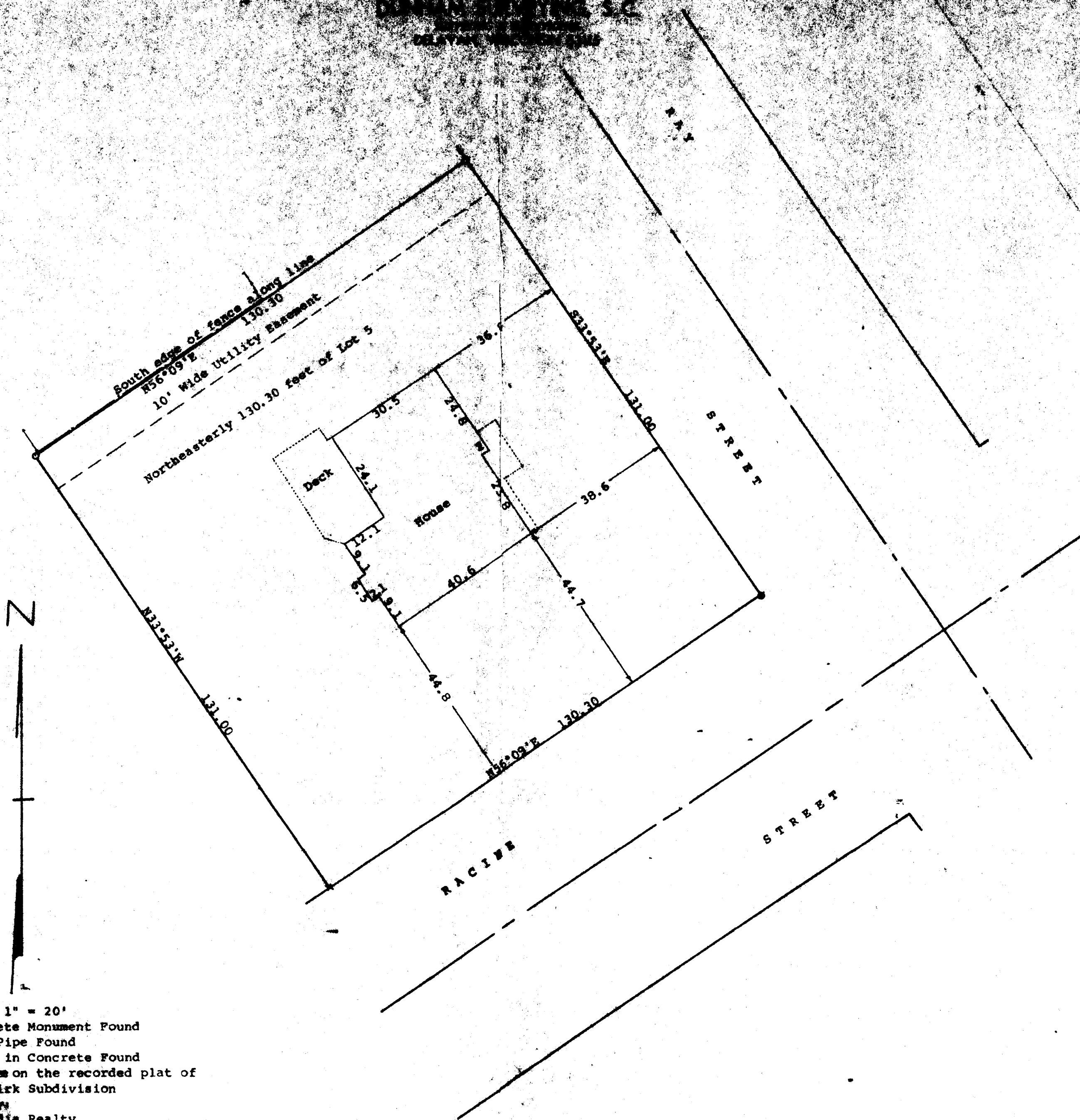

Scale - 1" = 20'

- = Concrete Monument Found
- = Iron Pipe Found
- ✕ = Cross in Concrete Found

Bearings are those on the recorded plat of
 The Robert L. Shirk Subdivision
 Survey ordered by:
 Century 21, Skandia Realty
 312 South 7th Street
 Delavan, WI 53115
 --- = Fence Line

STATE OF WISCONSIN)
 COUNTY OF WALWORTH) SS

I, George T. Dunham, Surveyor, certify that I have surveyed the
 property described as follows:

The Northeastly 130.30 feet of Lot 5 of The Robert L. Shirk
 Subdivision located the City of Delavan, Walworth County, Wisconsin,
 subject to a Utility Easement 10 feet in width along the northwesterly
 line of said Northeastly 130.30 feet to be used by others.

and that the plat shown hereon is a correct representation thereof and shows the size
 and location of the property, its exterior boundaries, the location of all visible
 structures and dimensions of all principal buildings thereon, boundary fences,
 apparent easements, roadways and visible encroachments, if any, and that I have
 surveyed the property hereon described, according to the official records, to the
 best of my knowledge and belief.
 May 10, 1993

George T. Dunham
 George T. Dunham, Surveyor

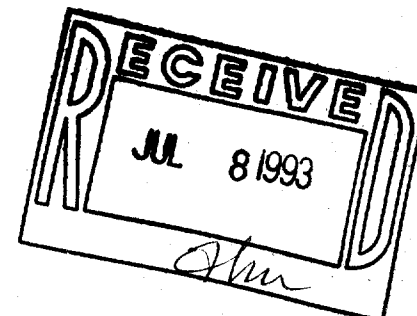
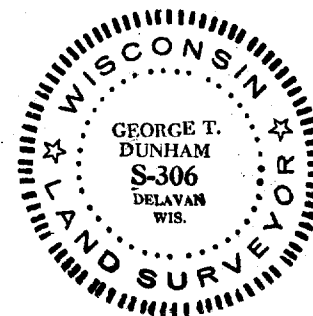

XSJ-4